

Residential Inspection Areas - March 1, 2024

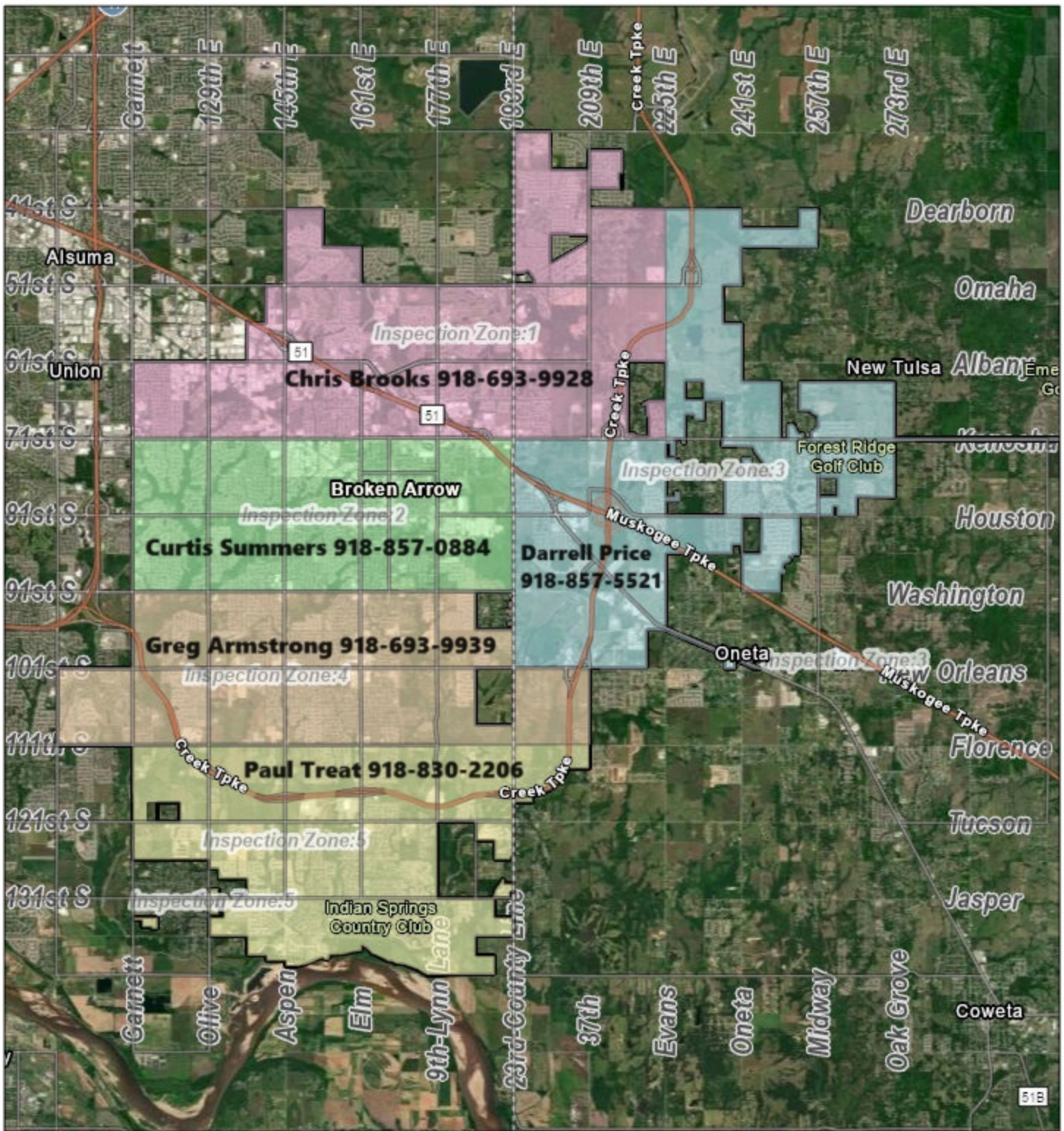

6/22/2022, 1:03:37 PM

1:144,448

- Building Inspection Zones
- 4 **Greg Armstrong**
 - 5 **Paul Treat**
 - 1 **Chris Brooks**
 - 2 **Curtis Summers**
 - 3 **Darrell Price**
 - City Limits
 - Address Points



Source: Esri, Maxar, Earthstar Geographics, and the GIS User Community, City of Tulsa, US Census Bureau, INCOG, & unknown, Sources: Esri, HERE, Garmin, FAO, NOAA, USGS, © OpenStreetMap contributors, and the GIS User Community